

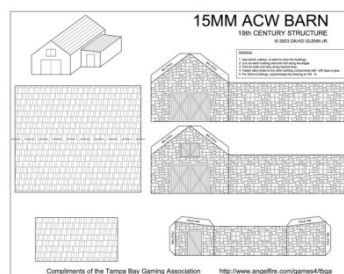

2017 Health and Safety Challenge – Elementary (Teams of 2)

Project Document – Building Plans

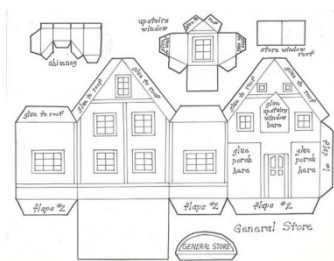

Technical Chair: Mary Wilson, CDMP CHSC FAIT
Mary_wilson@wsib.on.ca

As of 7 November 2016

Activity 2: Build a Village

The village (city / town), including the buildings, are to be decorated to portray the name of the building (Barber, Butcher, Hotel) or Canadian history (name of an event from 1 July 1876 to present day) and have a minimum of two roads (named after a Prime Minister) and mounted on a single piece of bristol or foam board.

Items such as artificial grass, trees, fences, animals, carriages, trains and vehicles used as accessories will be allowed.

The teams **must prepare, in advance**, a short (5 minute) overview on what their village represents and identify three (3) trades that helped build the village.

Building plans

- Building models used can only be from the building plans provided
- Plans may be enlarged by 150%
- Printed in colour or black and white
- Painted or colour pencils maybe used to label or decorate
- Stickers and / or labels maybe used to label or decorate
- Building can be printed / made out of paper or card stock

Building plans provided:

1. Stone Barn (15mm ACW)
2. Pop up buildings
 - a. Town Hall
 - b. Corner Store
 - c. House – small
 - d. House – large
3. Ben & Jerry's Victorian House
4. Crafttown (must be downloaded and printed from www.canon.com/c-park (creative park)
 - a. Port
 - b. School
 - c. Shop
5. Whistlestop – low buildings (3), barn and roof
6. Build your own house
7. Tall ship

Source: All plans are used with permission.

Assistance: Please contact the Technical Chair, Mary Wilson at mary_wilson@wsib.on.ca or by phone 647.300.1269 if you have any questions in preparing for the challenge.

15MM ACW BARN

19th CENTURY STRUCTURE

© 2003 DAVID GLENN JR.

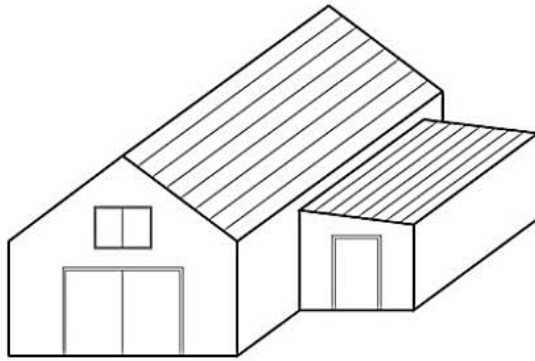

Directions:

1. Use pencil, marker, or paint to color the buildings.
2. Cut out each building wall and roof along the edges.
3. Fold all walls and tabs along heavier lines.
4. Fasten tabs inside to the other building components with tape or glue.
5. For 25mm buildings, copy/enlarge the drawing at 145 %.

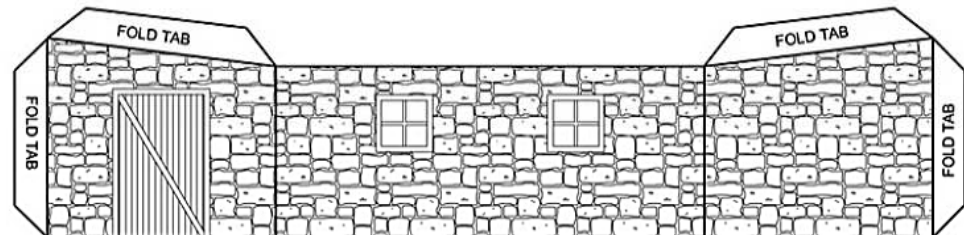
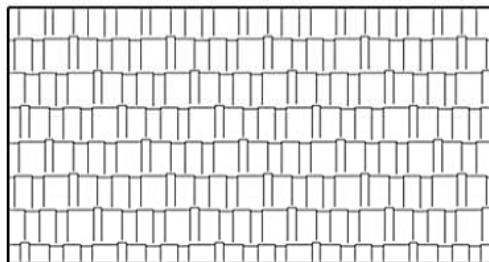
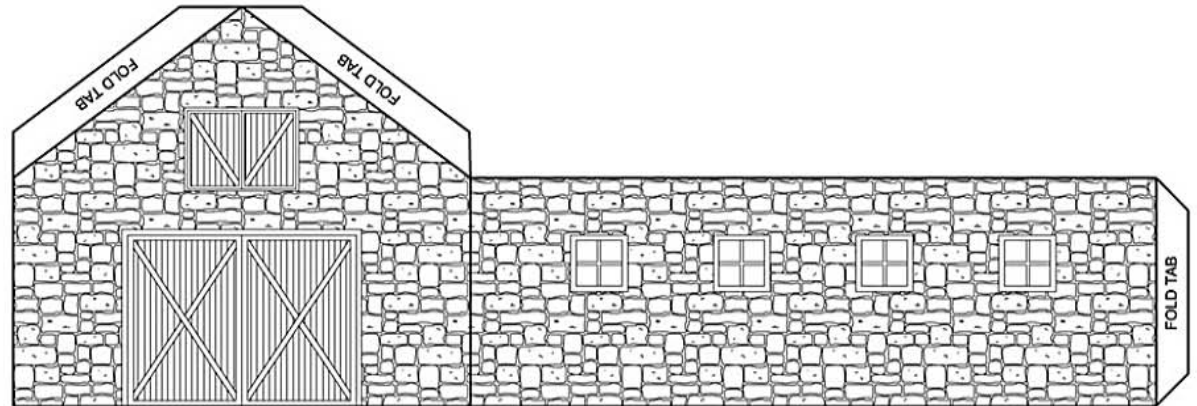
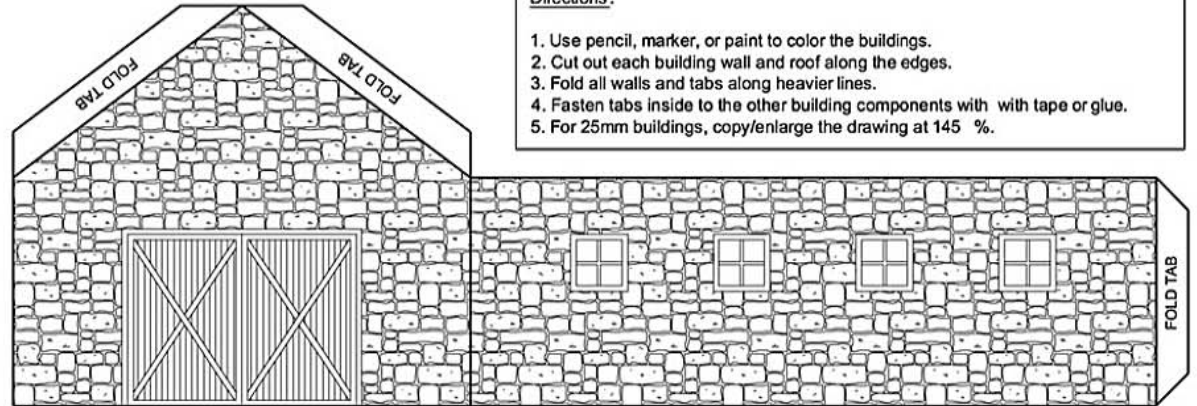
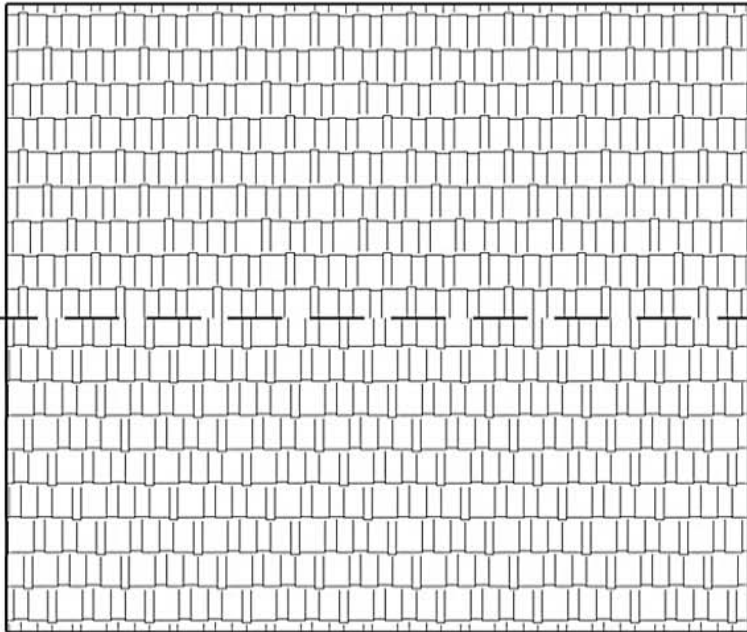

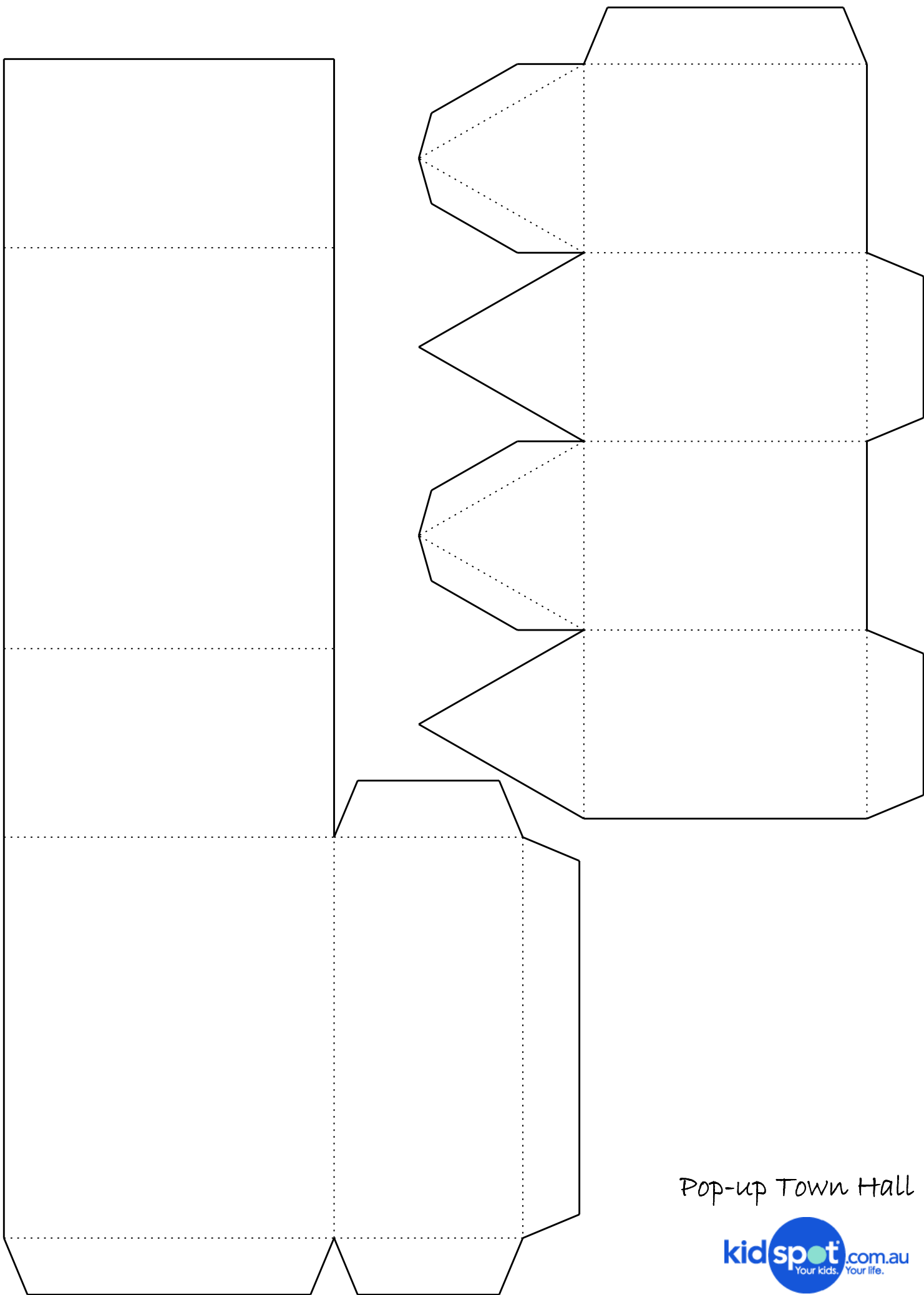

Pop-up Town Hall

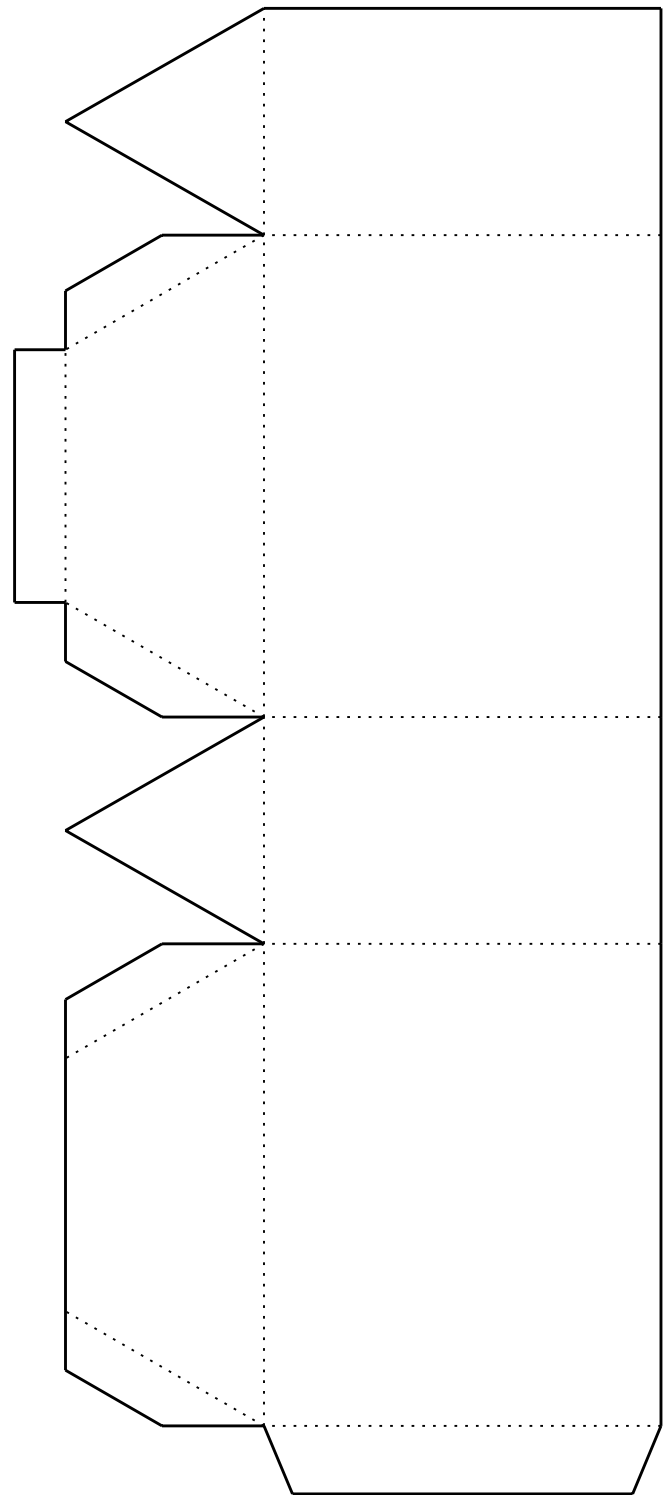
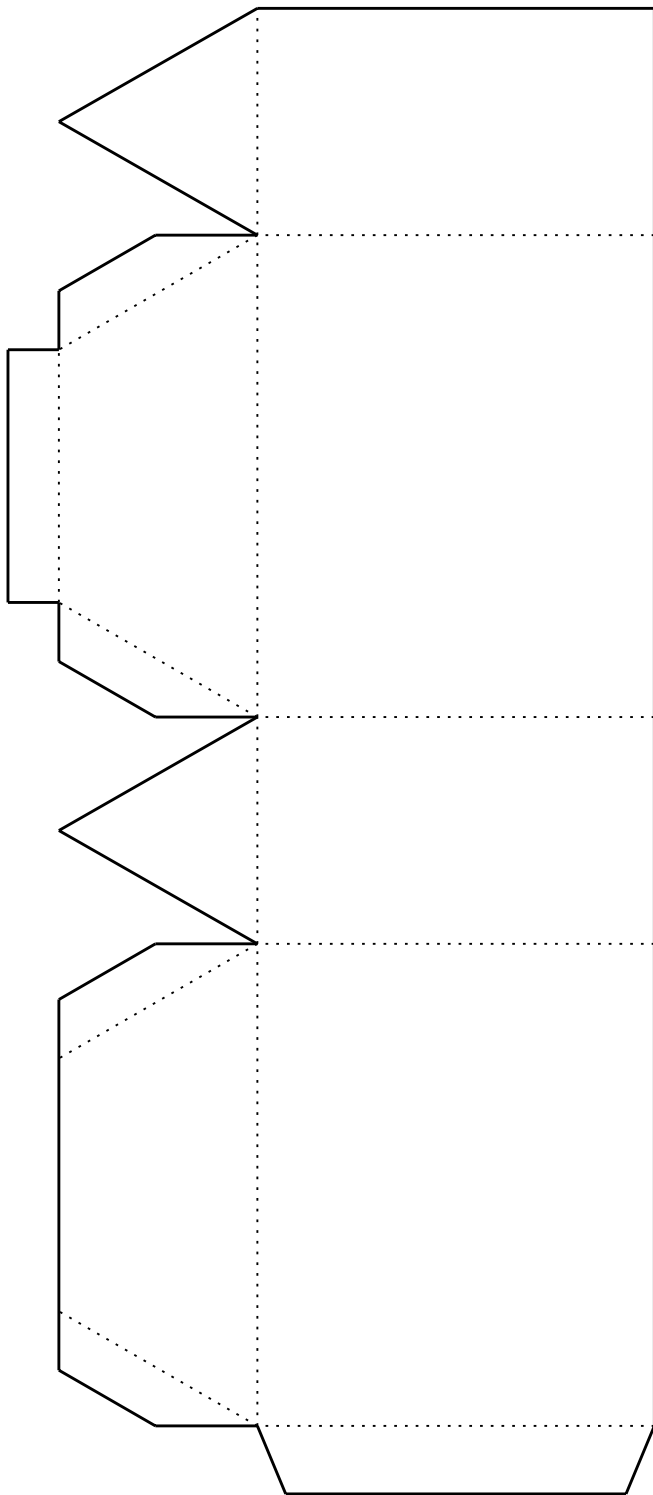

Pop-up House (small)

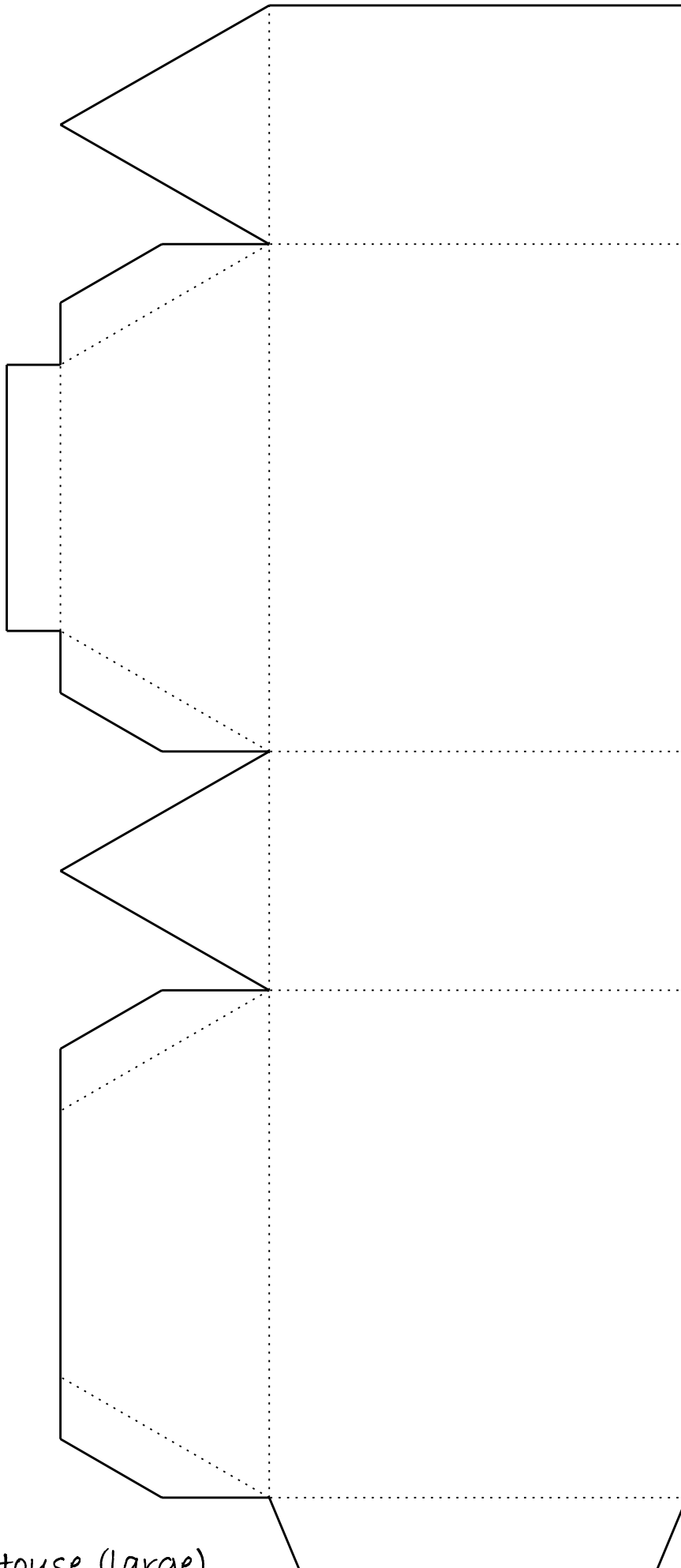

Pop-up House (large)

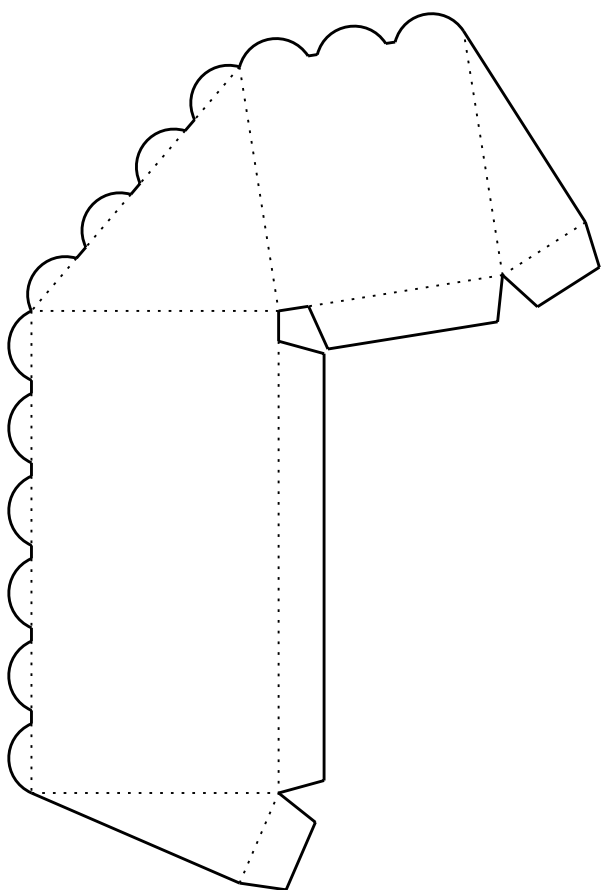

or

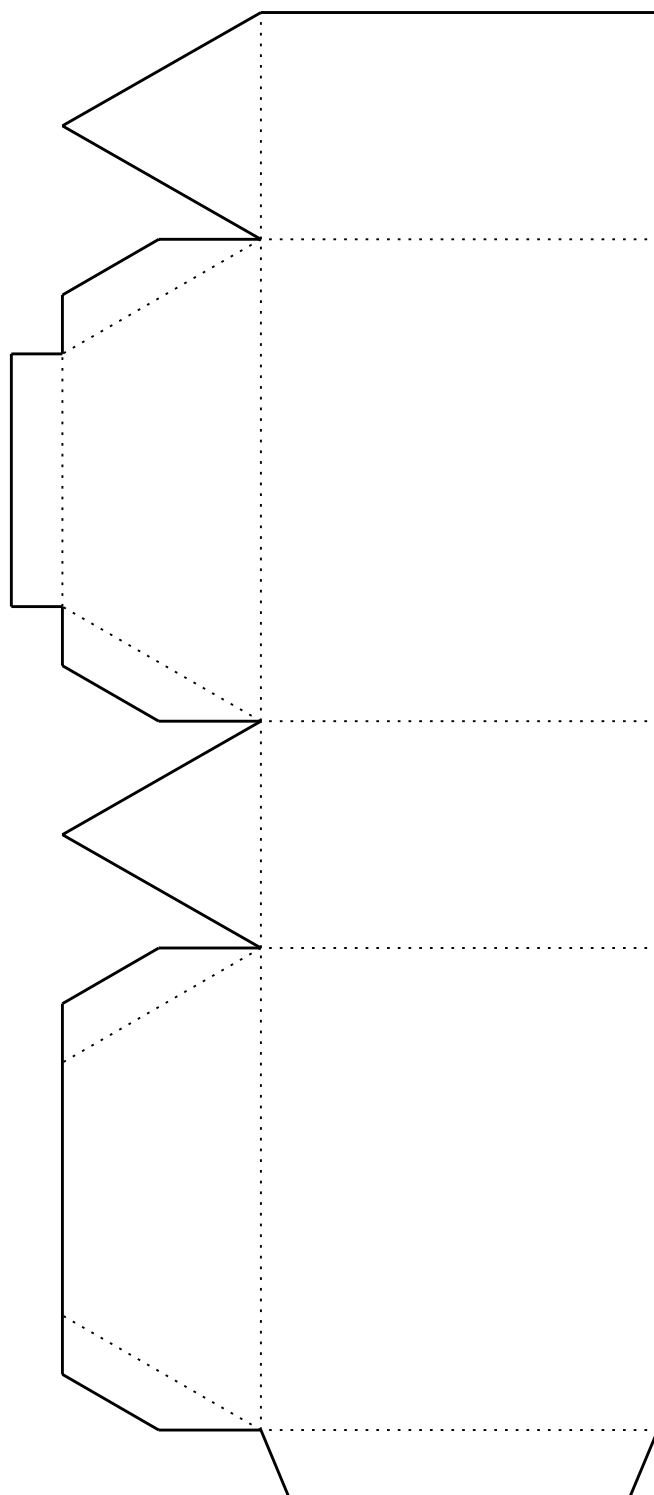
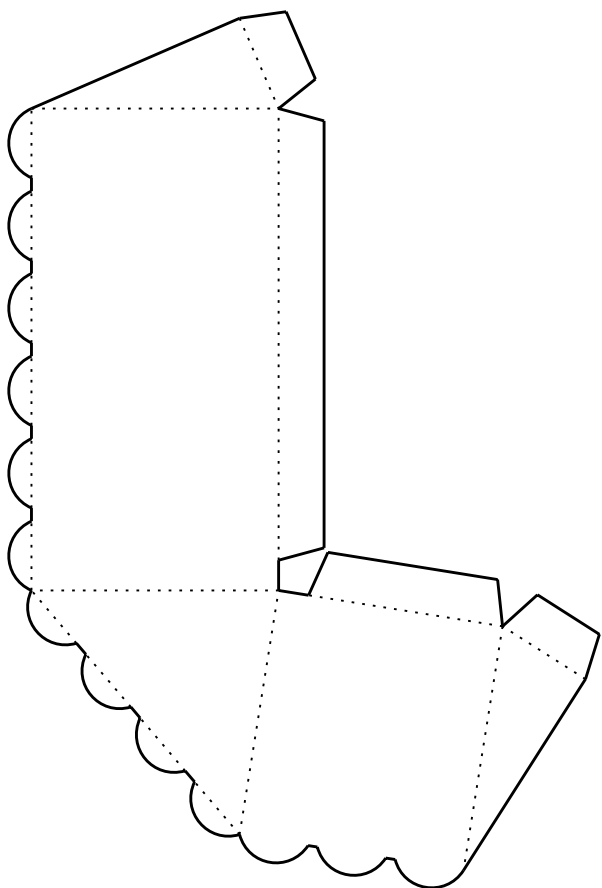

Pop-up Cornerstore

Ben & Jerry's Victorian House

- Cut out along outer edges.
- Fold on black lines.
- Fold tabs under and glue on black dots.



Main House
& Roof

Porch floor

Chimney

Porch/Main
Entrance

© Ben & Jerry's Homemade, Inc.

Remove

Remove

www.benjerry.com

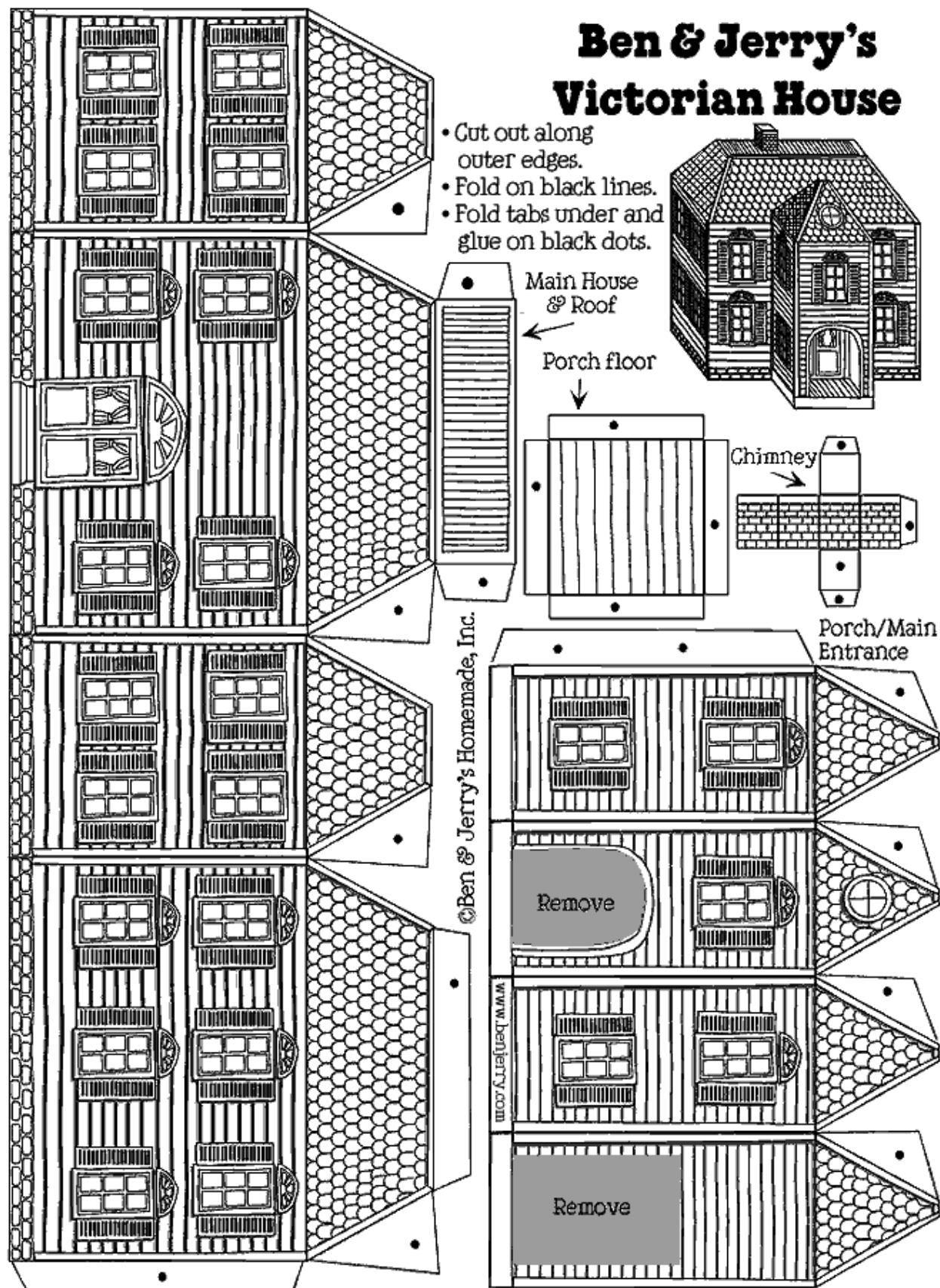



PC WhistleStop!™ Set #3 ©1996 T. Sheil & A. Sheil All rights reserved

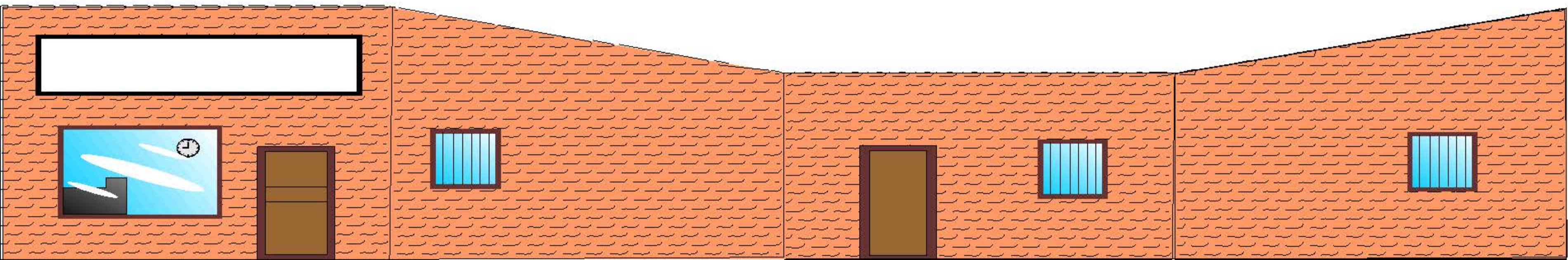
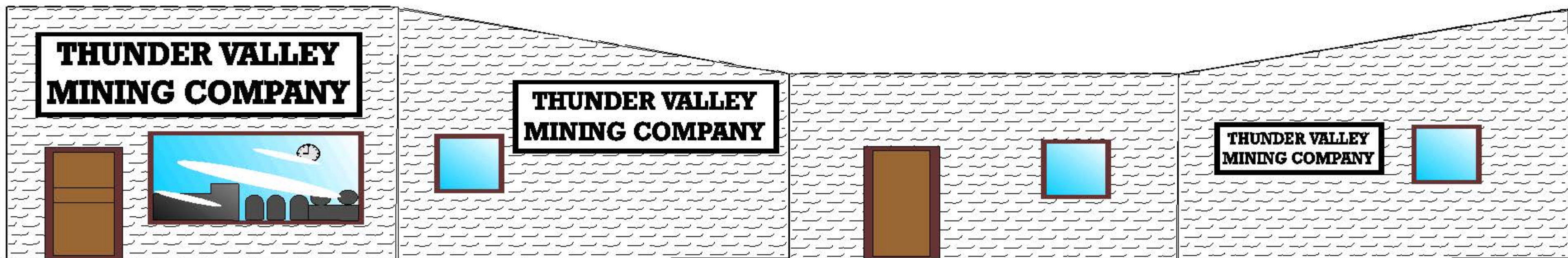

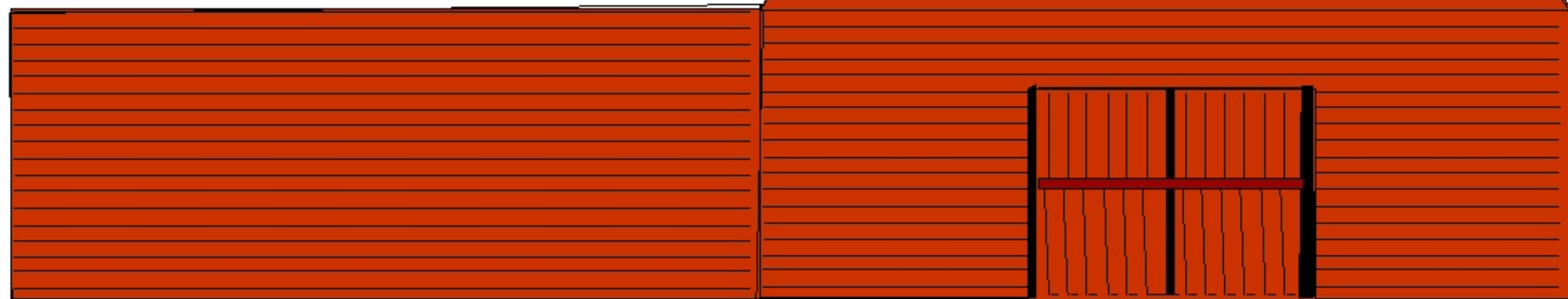
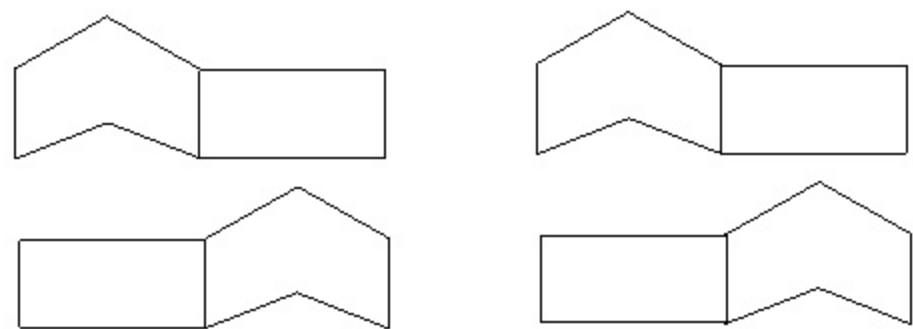

PC WhistleStop!™ Set #3 ©1996 T. Sheil & A. Sheil All rights reserved

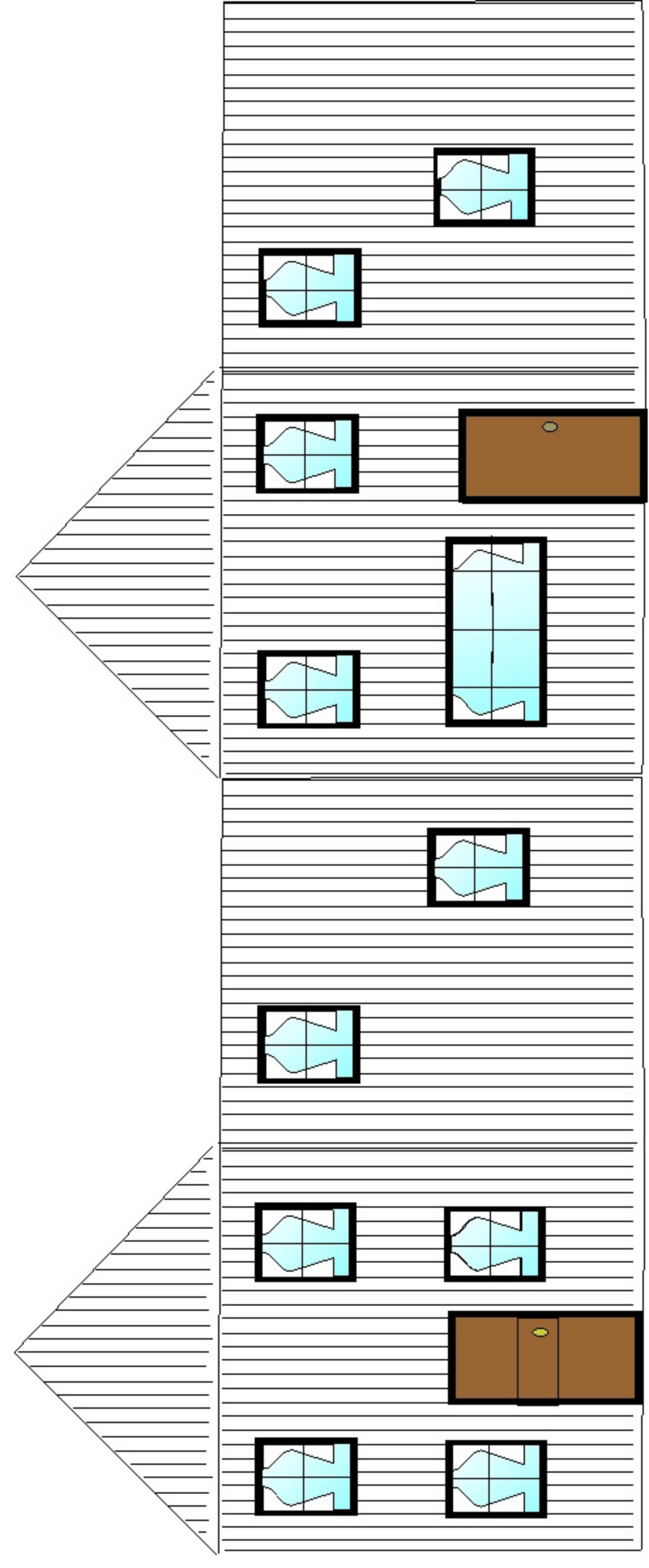
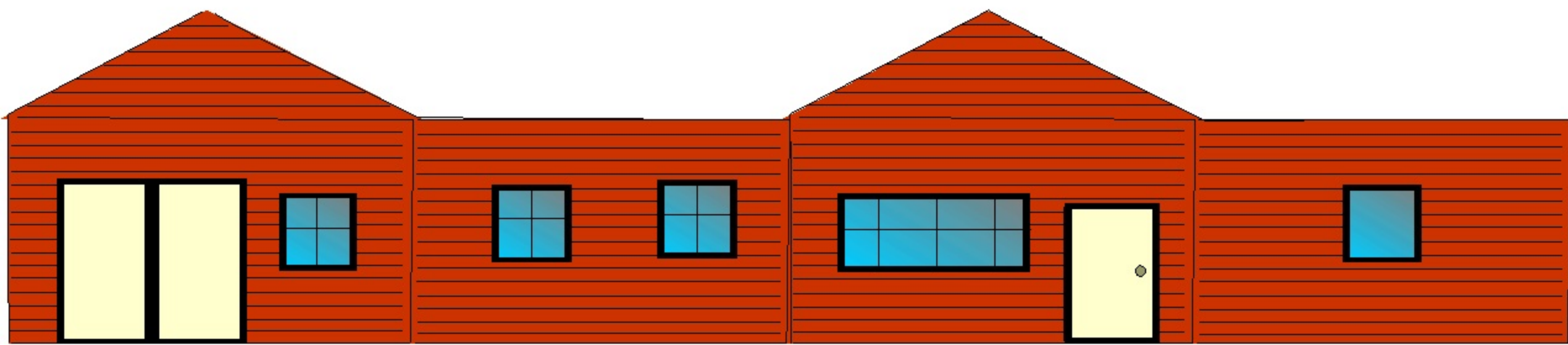
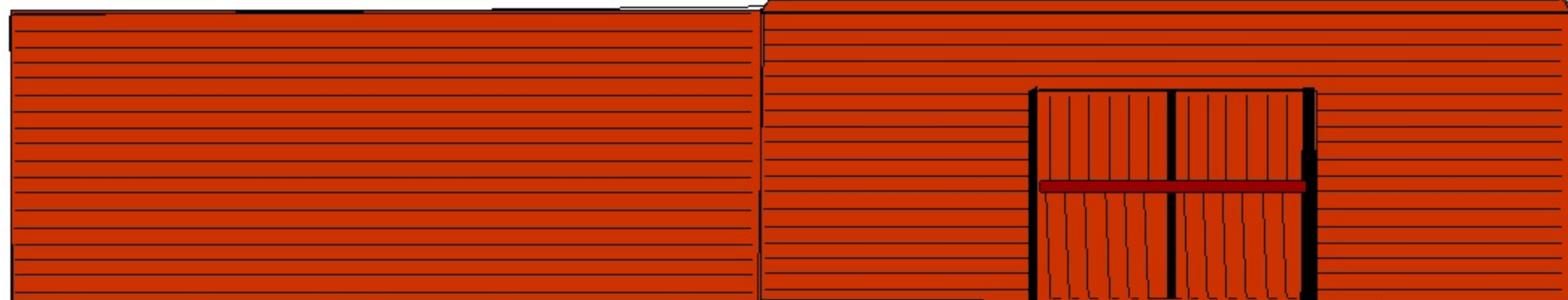
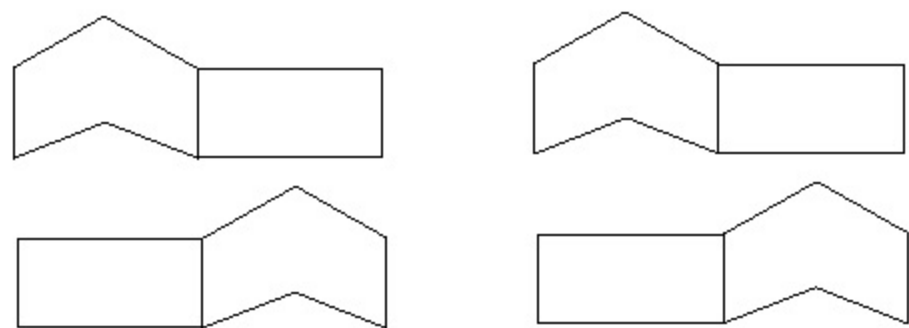

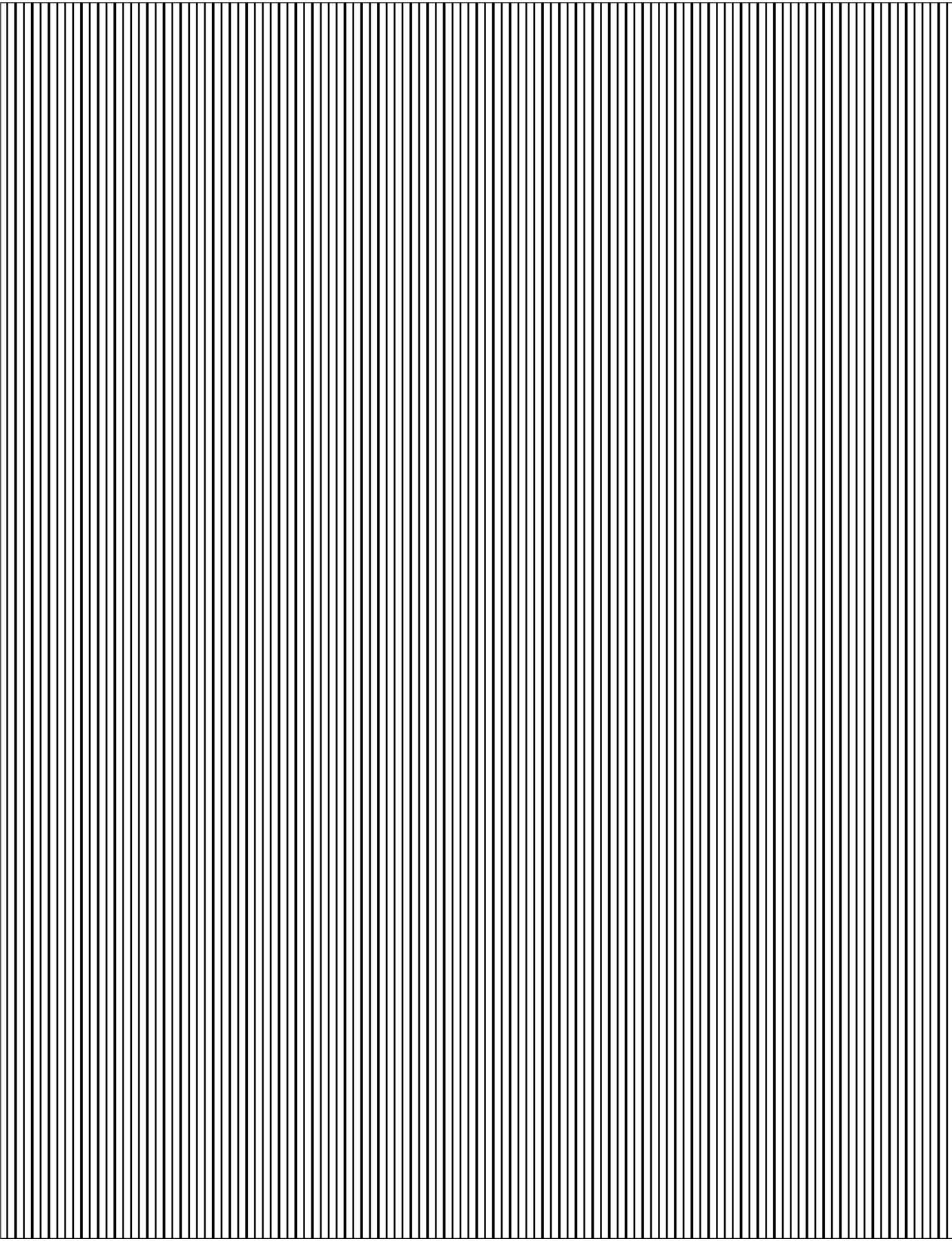

Build your own house!

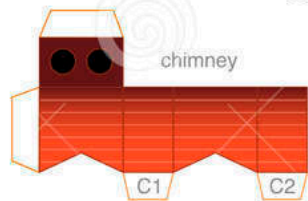
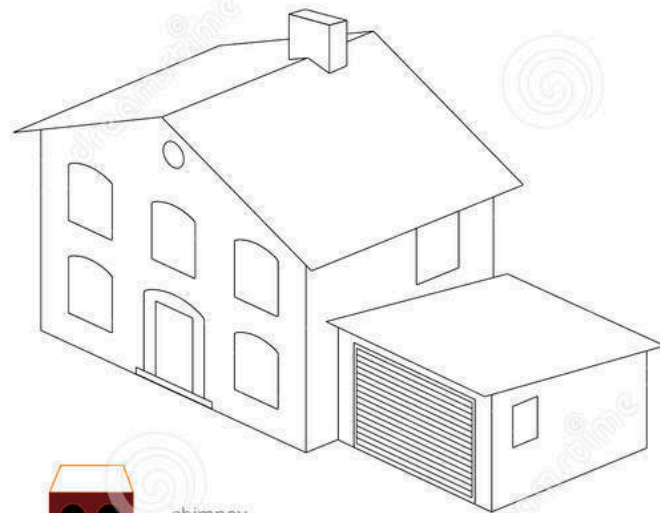

chimney

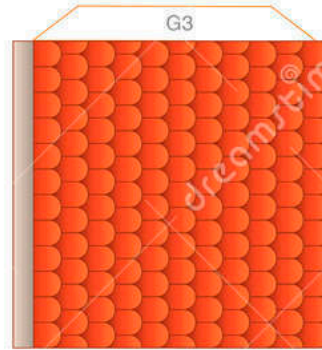

garage roof

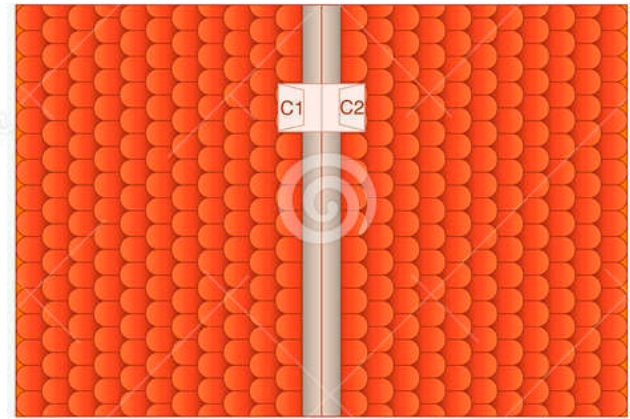

house roof



garage

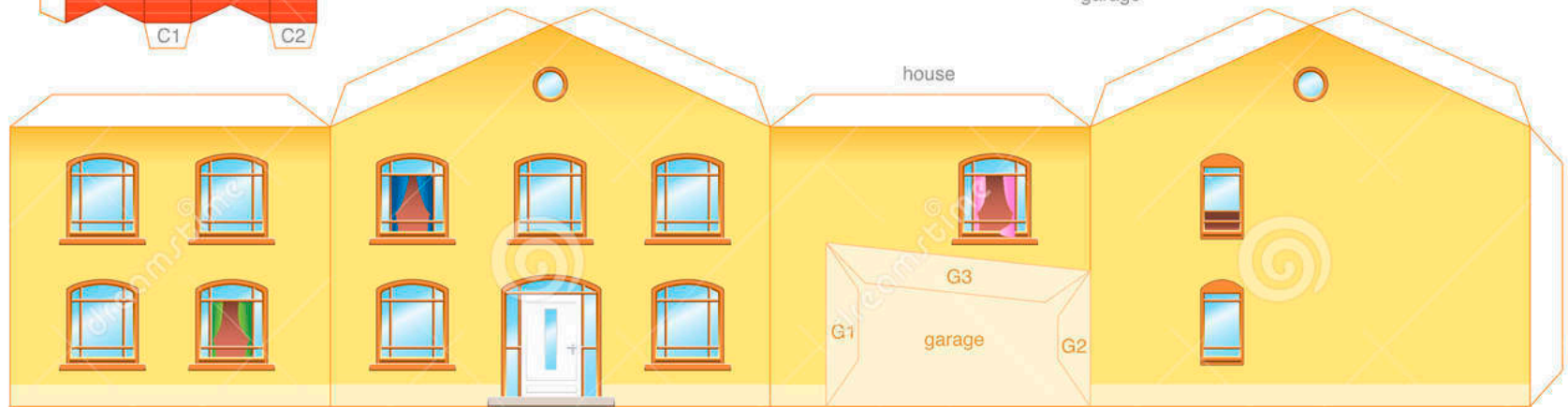

Download from
Dreamstime.com

This watermarked comp image is for previewing purposes only.

ID 37491571

© Peter Hermes Furian | Dreamstime.com

lower mainmast sail (center)

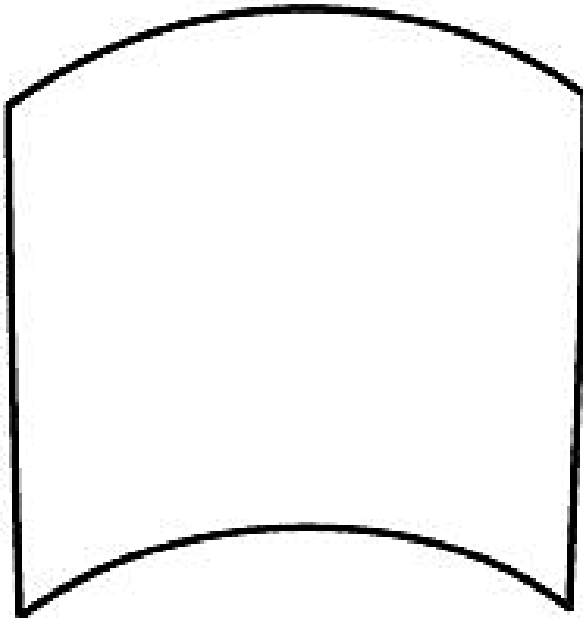

upper mainmast sail (center)

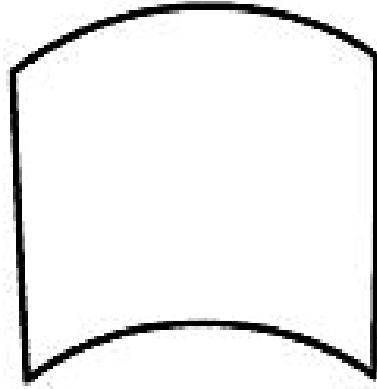

mizzenmast sail (back)



lower foremast sail (front)

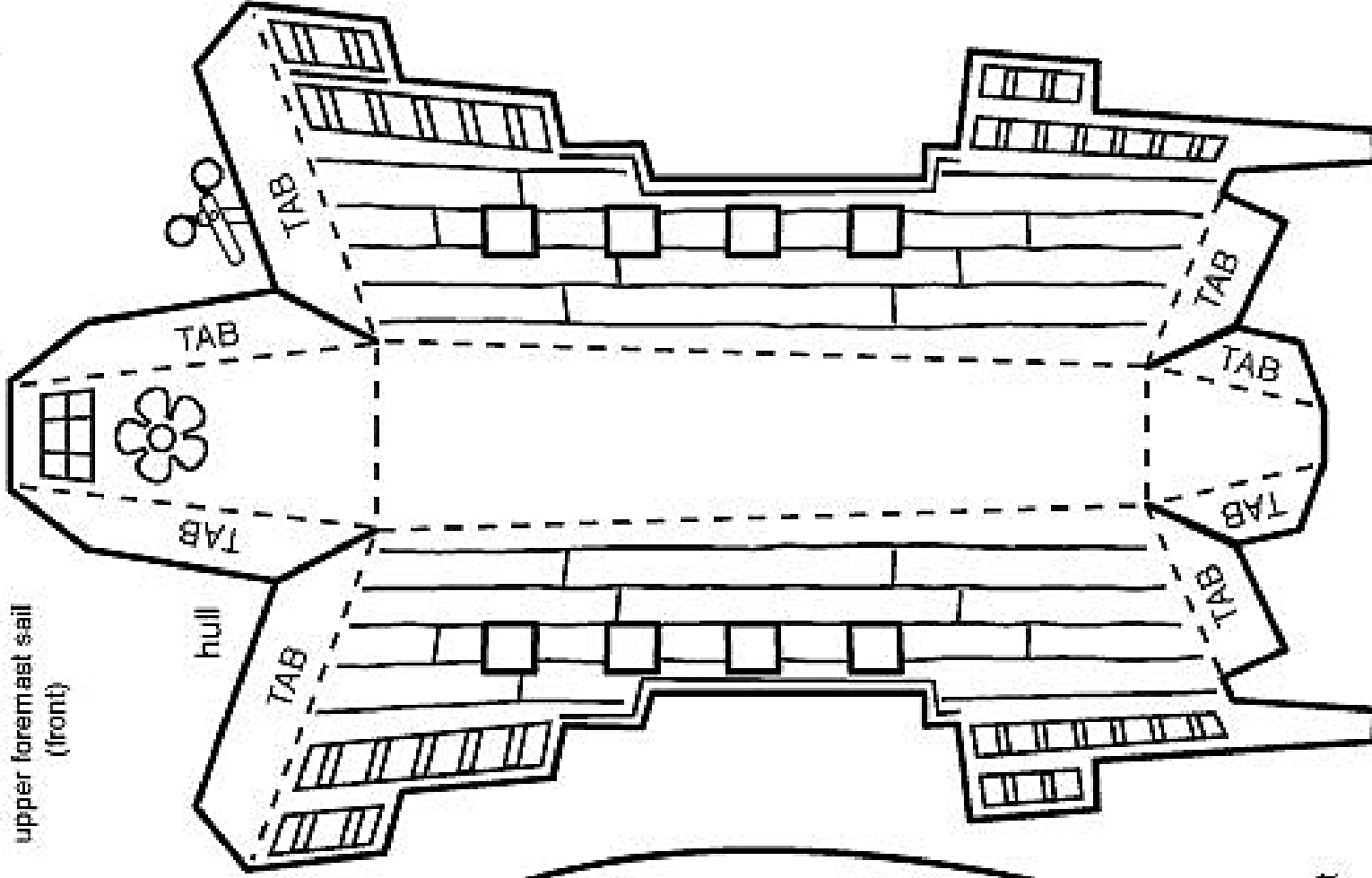
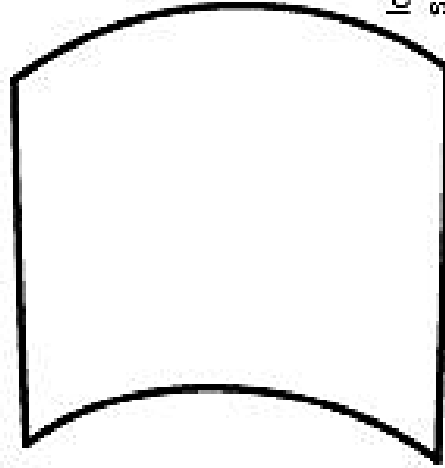

upper foremast sail (front)

